

a 39-93

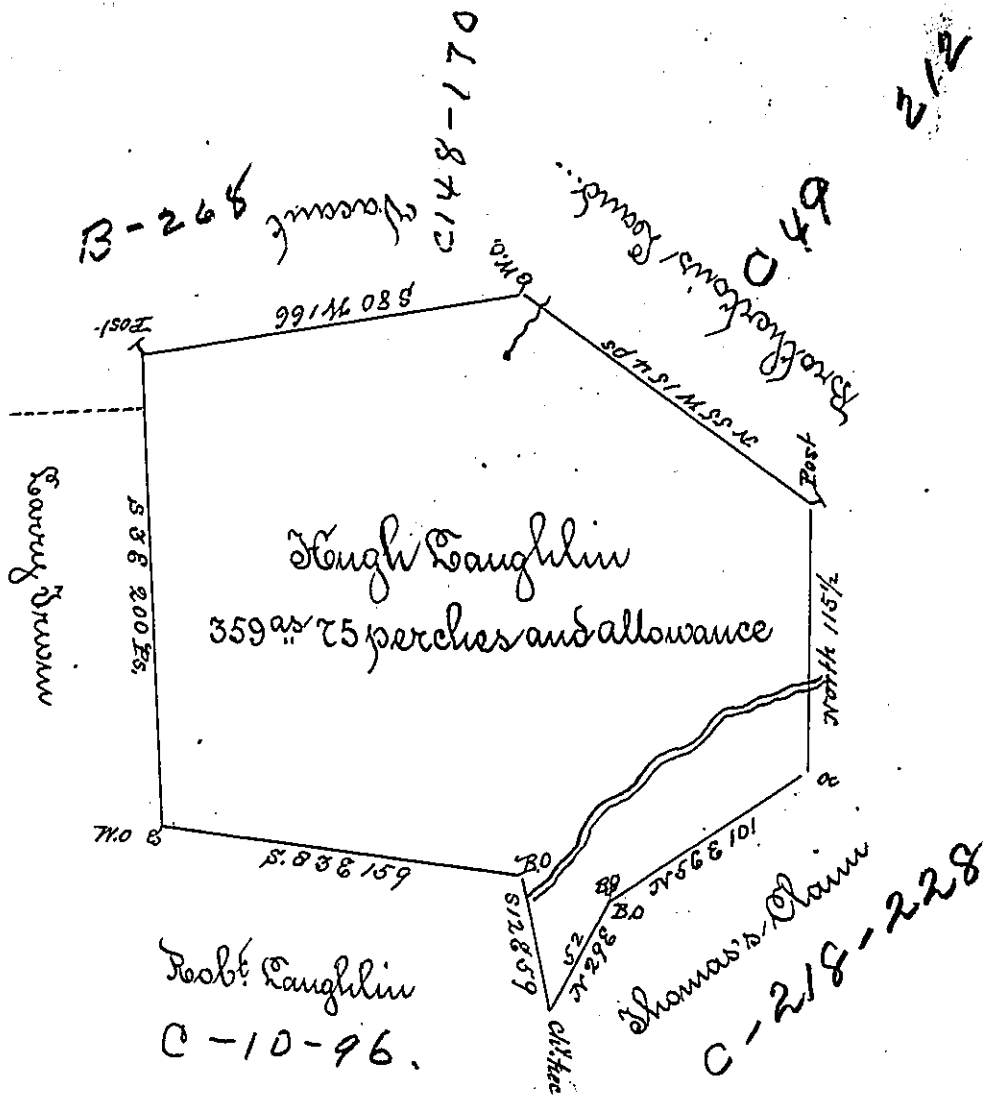

In pursuance of an Order No: 3053 and dated the 13<sup>th</sup> day of April 1769 surveyed for Hugh Laughlin the above described tract of Land called the Bachelor's containing three hundred & fifty nine acres & 25 perches with an allowance proportioned to 6 of Cent. Situate adjoining William Brotherton, Leary's Driveway & Robert Laughlin's Land on the Road to Fort Pitt. Surveyed the 11<sup>th</sup> of October 1769

To John Lukens Esq:  
S. Genl

Robert McCrea  
D.S.

IN TESTIMONY that the above is a copy of the original remaining on file in the Department of Internal Affairs of Pennsylvania, made conformably to an Act of Assembly approved the 16th day of February, 1833, I have hereunto set my Hand and caused the Seal of said Department to be affixed at Harrisburg, this first day of February 1898,

*James W. Latta*  
Secretary of Internal Affairs.